# ST. JOHNSBURY

Brian E. Drake

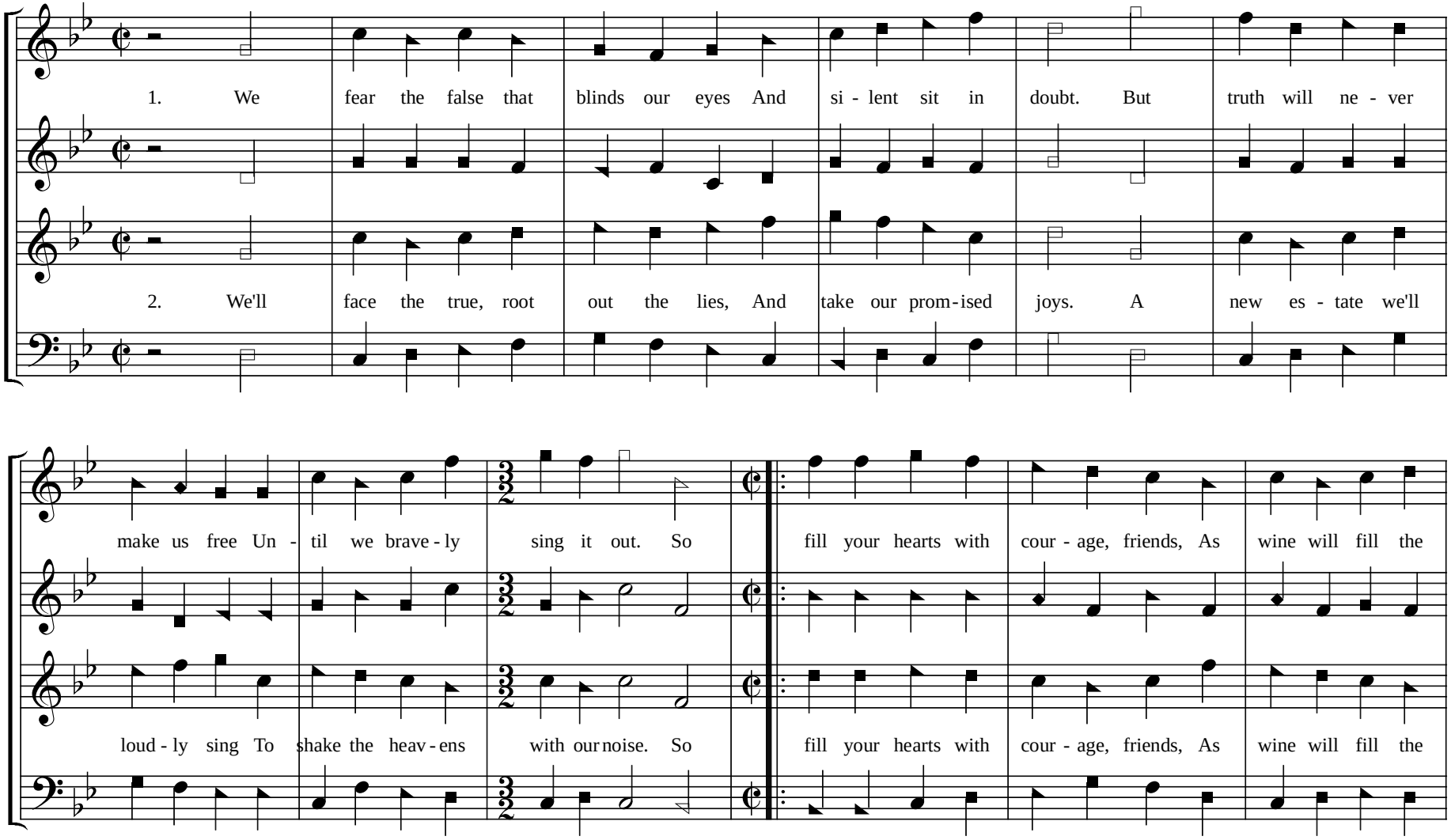

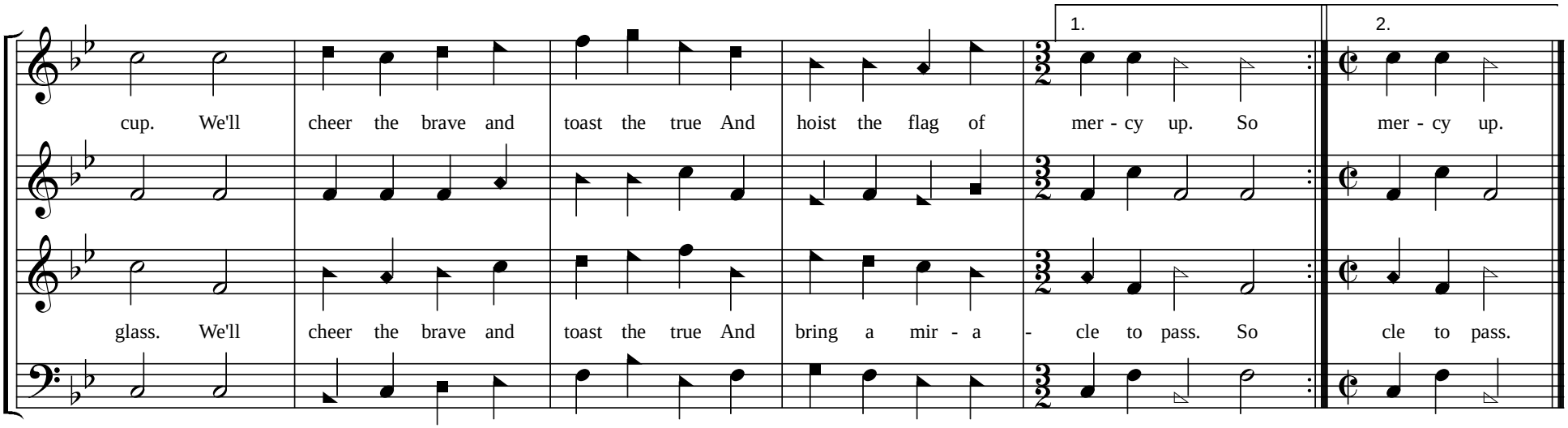
1.
2.
cup. We'll cheer the brave and toast the true And hoist the flag of mer - cy up. So mer - cy up.
glass. We'll cheer the brave and toast the true And bring a mir - a - cle to pass. So cle to pass.